



**** Note New Location ****
Kalamazoo County Expo Center
2900 Lake Street
Kalamazoo, MI 49048

Friday ~ Sunday
November 11 ~ 13, 2011

**New this year, price of combined catalog is
\$7.00, reduced from \$10.00**

Saturday, November 12, 2011

A New Exhibitor Briefing will be held during this Show. The briefing location & time will be posted in the Judging Program. Spectators are welcome to attend.

Ramps at the sole discretion of the judge, approved breeds may be judged on the ground or on a ramp: Boykin Spaniels, Clumber Spaniels, Field Spaniels, Sussex Spaniels, Welsh Springer Spaniels, Whippets, Irish Terriers, Kerry Blue Terriers, Soft Coated Wheaten Terriers, Staffordshire Bull Terriers, Chinese Shar-Pei, Chow Chows, Keeshonden & Polish Lowland Sheepdogs. (Boykin Spaniels & Whippets may be judged on the table, ramp or the ground.)

Basset Hounds & Bulldogs are expected to be judged on the ramp during breed judging.

This list may be revised from time to time, and the current list can be found on the AKC website in Judging Operations. **A judge requesting** the use of a ramp must give reasonable notice to the Show Superintendent/Show Secretary prior to the day of the show. AKC approval is not required.

Ramps may be used in emergency situations to judge any breed. (In all but emergency situations, the exhibitor has no recourse. In an emergency situation, where use of a ramp is not indicated in the premium list, an exhibitor has the option of withdrawing their entry and receiving a refund.)

“Exhibitors should follow their veterinarians’ recommendation to assure their dogs are free of internal and external parasites, any communicable diseases, and have appropriate vaccinations.”



**AMERICAN
KENNEL CLUB®**

CERTIFICATION

Permission is granted by the American Kennel Club for the holding of these events under American Kennel Club rules and regulations.

James P. Crowley, Secretary

EQUIPMENT & SERVICE FURNISHED BY: 

"Please feel free to come by and take a tour of our Headquarters Office in NC any business day Mon. thru Fri., 9:00 A.M. to 4:00 P.M."

620 Industrial Ave., Greensboro, NC 27406
PO. Box 22107, Greensboro, NC 27420 • 336-379-9352
32351 Edward Ave. • PO. Box 9999 • Madison Hts., MI 48071 • 248-588-5000
FAX - 336-272-0864 • Internet Address <http://www.infodog.com>
E-Mail Address mbf@infodog.com

Dial-N-Entry® - (1-800) 334-8978 - For Entries Only or (336) 379-9605
AMERICAN KENNEL CLUB ANNUALLY LICENSED SUPERINTENDENT
Member of the Dog Show Superintendents Association • dogshowsupers.org

Phyllis R. Becker • Rosemary Berg • Vickie L. Bovee • Kathleen Bowser • Michael Bowser
Bob Christiansen • Anthony M. Christopher • Michelle Clair • Kathleen Corbett • Dorie Crowe
Patricia DenBoer • Richard L. Gatlin • Rita F. Gatlin • Edward Hadley • Eleanor C. Hamlin
Richard Hamlin • Dennis Johnson • Marti Johnson • Jerry Jordan • Tonya Jordan • Kellie K. King
Kathryn Knepley • William Kreckmann • Joanne N. Kreckmann • Fred J. Lyman
Darlene Nichols • Kevin Nieboer • W. Henry Odum, III • Robert C. Peters, Jr. • Ralph Price
Barbara A. Rio • Robert P. Rio • Kuno W. Spies • Michael Szabo • Carol Lee Tyte

ONE OR MORE OF THE ABOVE SUPERINTENDENTS WILL SUPERINTEND THIS SHOW

Premium List

West Michigan Harvest Cluster

Greater Muskegon Kennel Club

(American Kennel Club Licensed)

Friday, November 11, 2011



Kalamazoo Kennel Club

(Member of the American Kennel Club)

Saturday, November 12, 2011

Grand Rapids Kennel Club

(Member of the American Kennel Club)

Sunday, November 13, 2011

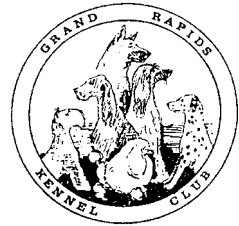

**** Note New Location ****

Kalamazoo County Expo Center

2900 Lake Street

Kalamazoo, MI 49048

**ALL JUDGING WILL BE INDOORS
PUPPY CLASSES DIVIDED**

SHOW & TRIAL HOURS: 7:00 A.M. - 8:00 P.M.- EACH DAY

**A portion of the proceeds from these events
will be donated to Protect MI Dogs.**

***"THESE EVENTS WILL ACCEPT ENTRIES IN
OBEDIENCE & RALLY FOR ALL-AMERICAN DOGS
ENROLLED IN THE AKC CANINE PARTNERS PROGRAM."***

West Michigan Harvest Cluster

Kalamazoo County Expo Center
2900 Lake Street
Kalamazoo, MI 49048



November 11, 12 & 13, 2011

Handler Parking Reservations

There will be 20 spaces for cube trucks and vans
(no water or electricity available).

This is for day parking only, no overnight camping.
Generators will be allowed but they must be vented up & away.

By Advanced Reservation Only

The spaces will be 20' x 30'. The cost is \$40.00 for the weekend.
Reservations will be taken until close of entries, Wednesday, October 26, 2011
or when filled, whichever comes first.

Name _____

Address _____

City _____ State _____ Zip _____

Phone Number () _____ Cell Number () _____

E-mail _____

Vehicle License # _____ State _____

Reservations are due by the closing date of entries, October 26, 2011

Checks in the amount of \$40.00
made payable to "West Michigan Harvest Cluster"

Send Reservation Form and Fee to:

Mr. Fred Hyer
7995 Myers Lake Ave., Rockford, MI 49341
(616) 874-3647 (Home)
(231) 519-4800 (Cell)
E-mail: handlerparking@midogshows.com

Returned checks will be charged a \$25.00 service fee

Date received _____

West Michigan Harvest Cluster

Kalamazoo County Expo Center
2900 Lake Street
Kalamazoo, MI 49048



November 10, 11 & 12, 2011

RV & Camping Reservations

The spaces will be 20' x 50'
The cost is \$25.00 per night or \$65.00 for the weekend.
Reservations will be taken until close of entries,
Wednesday, October 26, 2011
Power will be available but no water.

Name _____

Address _____

City _____ State _____ Zip _____

Phone Number () _____ Cell Number () _____

E-mail _____

Vehicle License # _____ State _____

Overall Length of unit _____

Check the date that you plan to arrive:

_____ Thursday 11/10 _____ Friday 11/11 _____ Saturday 11/12

**Reservations are due by the closing date of entries,
October 26, 2011**

Checks made payable to "West Michigan Harvest Cluster"

Send Reservation Form and Fee to:

Mr. Clare Lodenstein
3855 9th, Wayland, MI 49348
(269) 792-9590 Evenings Only
E-mail: rvparking@midogshows.com

Returned checks will be charged a \$25.00 service fee

Date received _____



PURINA®
PRO PLAN®
brand DOG FOOD

The American Kennel Club's Registered Handlers Program,
sponsored by Purina®, is pleased to present:

A Discussion of:

Dog Vehicle Maintenance and Handling a Crisis on the Road

Presented by Fred Hyer

Kalamazoo, Michigan

In conjunction with the Grand Rapids Kennel Club Show

Saturday, November 12, 2011

To be held 20 minutes after Best in Show

In the Best in Show Ring

Cost: FREE of CHARGE

Coordinators of the RHP will discuss Maintenance of Dog Vehicles and handling possible vehicle problems while traveling. Attending this seminar will fulfill the AKC RHP ongoing education requirement for 2011 for all RHP members.

Bring a chair and a beverage of your choice and join us for an educational event, compliments of the American Kennel Club's Registered Handlers Program!

For more information contact
Gretchen Conradt at sahloffg@aol.com

OPEN TO ALL!

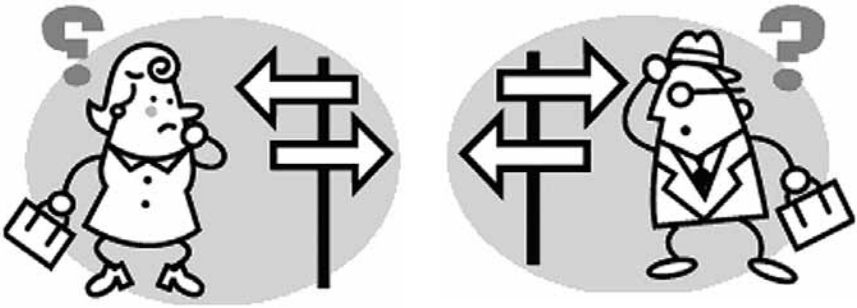

Directions to the Events

Coming from the North or South on 131: Take Exit 34 (I-94E, Detroit Exit). Go East on I-94 to Exit 80 (Sprinkle Road). Turn left on Sprinkle and go to 3rd traffic light (BL-94). Turn left and go to 1st road (Olmstead). Turn right and continue to Lake Street about $\frac{3}{4}$ miles. Turn left to show site.

Coming from the West on I-94: Get off at Exit 80 (Sprinkle Road). Turn left on Sprinkle and go to 3rd traffic light (BL-94). Turn left and go to 1st road which is Olmstead. Turn right onto Olmstead and continue about $\frac{3}{4}$ miles to Lake Street. Turn left to show site.

Coming from the East on I-94: Get off at Exit 81 (BL-94). Continue on BL-94 across Sprinkle Road until you reach Olmstead. Turn right onto Olmstead and continue $\frac{3}{4}$ miles to Lake Street. Turn left to show site.

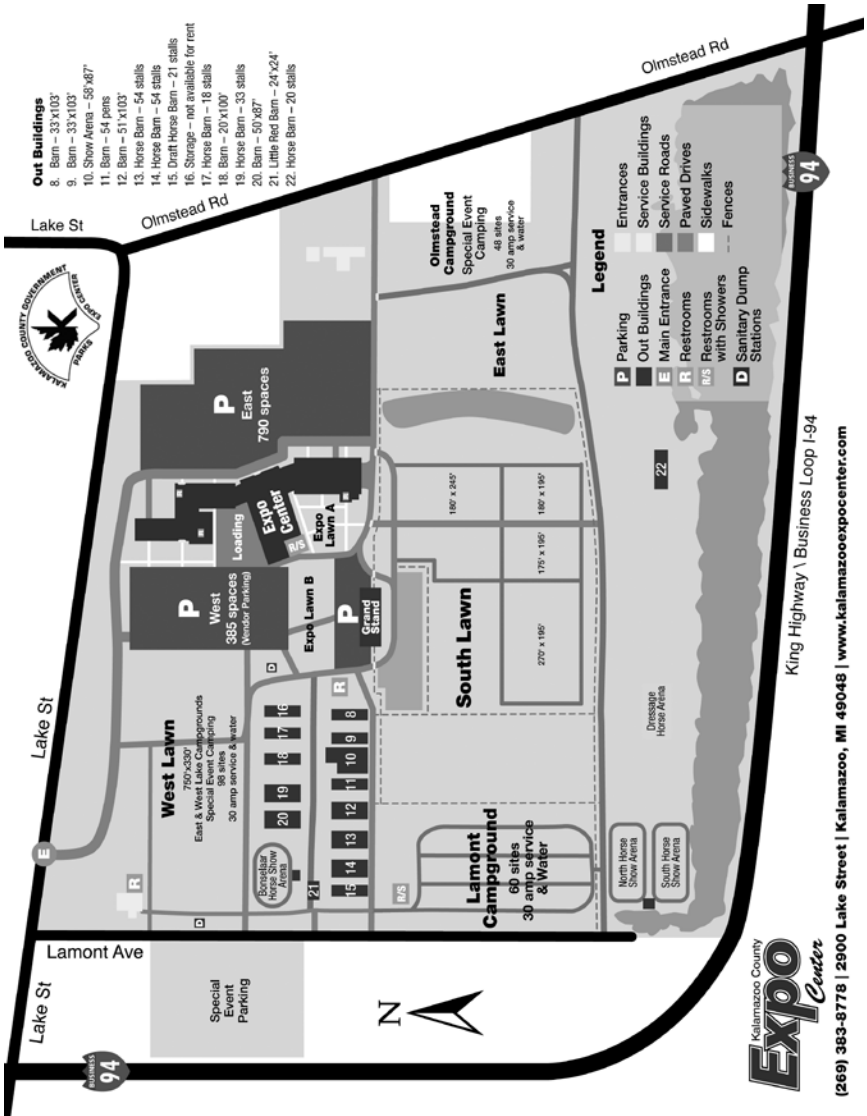

- New Exhibit Space
- Hazel Gray Room
- Room A
- Meeting Rooms
- Room E
- Concessions
- Parks Office
- Events Office
- Lobby
- Restrooms
- Showers

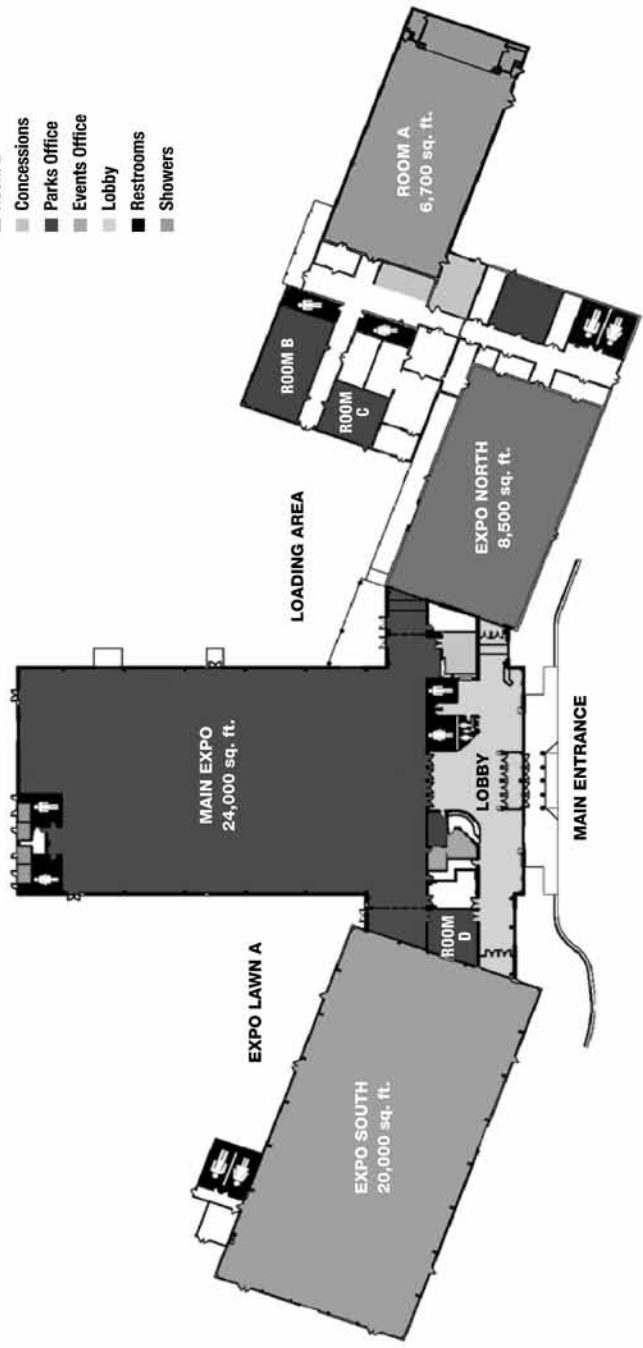



Concessions

By Invitation Only

Contact: Kevin Nieboer
12911 Edgerton Ave. N.E.
Cedar Springs, MI 49319
(616) 706-2314 (Cell)

E-mail: knieboer@midogshows.com



Accommodations



Call 1-800-780-5733 and use discount code 252688 or go to Infodog.com/travel/ to get the lowest rate with a price match guarantee.

When making your reservations ask for the West Michigan Harvest Cluster Dog Show rate. Room rates do not reflect 11% state and local taxes or pet fees at dog friendly properties.

Published rates will be guaranteed until October 21, 2011.

Hotel	Rate	Dog Fee
Candlewood Suites 3443 Retail Place (269) 270-3203 Amenities Include: Refrigerators & Microwaves in Room & High Speed Wireless Internet.	\$99.99	\$75.00 per stay
Clarion 3600 E. Cork Street (269) 385-3922 Amenities Include: Complimentary Breakfast; Complimentary Airport Shuttle; Complimentary High Speed Internet Access.	\$75.00	\$25.00 per stay
Holiday Inn West 2747 S. 11th Street (269) 375-6000 Amenities Include: Indoor Pool, Restaurant; Fitness Center; Complimentary Airport Shuttle.	\$105.00	\$25.00 per stay
Staybridge Suites 2001 Seneca Lane (269) 372-8000 Amenities Include: Complimentary Breakfast Bar; Indoor Pool; Kitchen in all Rooms.	\$109.95 - \$169.95	\$25.00 per night
Towneplace Suites 5683 S. 9th Street (269) 353-1500 Amenities Include: Free Wi-Fi; Guest Laundry.	\$129.00	\$100.00 per stay

Attention Exhibitors

WE HAVE A NICE SITE. WE NEED THE COOPERATION OF ALL EXHIBITORS TO KEEP THIS EVENT SITE. PLEASE WATCH YOUR DOGS, EXERCISE THEM IN PENS OR DESIGNATED AREAS ONLY AND CLEAN UP AFTER THEM.

DUE TO LIMITED GROOMING AREA THE FOLLOWING REGULATIONS ARE REQUIRED.

- NO SPACE FOR UNENTERED DOGS.
- NO RUGS ALLOWED ON THE FLOOR.
- PRIVATE EXERCISE PENS must be down 1 hour before start of judging. After hours pens must be in aisle.
- ALL EX-PENS MUST HAVE THE FLOOR AND SIDES LINED WITH PLASTIC SHEETING SUFFICIENT TO PROTECT FLOORING. It is the exhibitors' responsibility to have plastic sheeting. Private ex-pens will only be allowed in the South Expo (formerly Hazel Grey Building). Also any ex-pens setup outside must have approval and the area must be cleaned upon removal.
- NO EX-PENS USED AS CRATES. CRATES MUST BE STACKED.
- **NO SOFT-SIDED CRATES IN THE GROOMING AREAS.**
- GROOMING AREA IS ON A FIRST COME, FIRST SERVED BASIS, OPEN SPACE CANNOT BE SAVED. This will be strictly enforced.
- NO SMOKING.
- ALL ELECTRICAL CORDS must be used in accordance with building regulations including no cords across aisles. It is the responsibility of the exhibitors to follow directions of the event committee and building personnel.
- GROOMING AREAS WILL BE SUPERVISED, PLEASE COOPERATE.
- In accordance with building regulations no materials may be taped, stapled, nailed etc. to the walls.
- No vehicles will be allowed in any building.

UNLOADING INFORMATION:

- Please follow the directions of the security personnel to facilitate an orderly flow in and out of the unloading area.

UNLOADING HOURS:

Thursday 11/10.....	1:00 P.M. - 10:00 P.M.
Friday 11/11.....	6:00 A.M. - 10:00 P.M.
Saturday 11/12.....	6:00 A.M. - 10:00 P.M.
Sunday 11/13.....	6:00 A.M. - 7:00 P.M.

PARKING

- **THERE WILL BE UNLIMITED RV PARKING. RESERVATIONS WILL BE TAKEN UNTIL CLOSE OF ENTRIES. See RV form for details.**
- GENERAL PARKING - **\$5.00 per day or \$12.00 for a 3 day pass.** Limited handicap parking; first come, first served. RV day parking is \$10.00 per day without any hookups or water.
- ADMISSION FEE FOR SPECTATORS - NO CHARGE
- CATALOGS - **\$7.00 (Notice this has been dropped from \$10.00).**
- FOOD AVAILABLE ON SITE.
- ALL JUDGING will take place inside.
- THE EVENT SITE WILL BE AVAILABLE to exhibitors after **1:00 P.M. on Thursday, November 10, 2011. No one will be admitted prior to 1:00 P.M.**
- THE BUILDING WILL BE LOCKED BETWEEN **10:00 P.M. AND 6:00 A.M.**
- THE EVENT COMMITTEE will contact area hotels regarding complaints about exhibitors and/or dogs. Exhibitors will be held responsible for any damage or complaints resulting from their stay.
- THE CLUBS, THEIR MEMBERS, DIRECTORS, OFFICERS, AGENTS, SHOW SUPERINTENDENTS AND EMPLOYEES of said Kennel Clubs and/or their Superintendents, will not be liable for any loss or injury which may be sustained through the loss, theft, injury, and/or death of dogs entered in these events, whether said loss, theft, injury and/or death is or are caused by the negligence or carelessness of said Kennel Clubs, and/or employees of their Superintendent or by the negligence of any person or by any other cause.

Friday - Sunday, November 11 - 13, 2011

Judges

Mrs. Denise Borton.....	2875 North 6th St., Kalamazoo, MI 49009
Ms. Mary Anne Brocius.....	1130 Country Ct., Milford, MI 48381
Mrs. Wyoma M. Clouss.....	1932 Sunrise Rim Rd., Boise, ID 83705
Mrs. Robert S. Forsyth.....	700 Linden Rd., Pinehurst, NC 28374
Mrs. Mary Higdem.....	9490 160th St. S., Barnesville, MN 56514
Mr. Stephen F. Hurt.....	124 S. Sherrin, #9, Louisville, KY 40207
Dr. Eric Liebes.....	1406 Windsong Ln., Richmond, TX 77406
Mrs. Nancy Liebes.....	1406 Windsong Ln., Richmond, TX 77406
Miss Mike Macbeth.....	Graymalin Manor, RR 3, Stouffville, Ontario, CN L4A 7X4
Mr. Tom B. Masterson.....	229 Naples Dr., Elyria, OH 44035
Mr. Brian Meyer.....	4761 Chandan Woods Dr., Cherry Valley, IL 61016
Mrs. Cindy Meyer.....	4761 Chandan Woods Dr., Cherry Valley, IL 61016
Mrs. Sue-Ellyn Rempel.....	Box 77, Sandy Hook, Manitoba, CN R0C 2W0
Mr. Robbin G. Shea.....	4998 Lindsey Rd., Delton, MI 49046
Dr. James D. Sillers.....	6760 Seabury Rd., Imlay City, MI 48444
Ms. Penny L. Urban.....	425 W. Bruce Rd., Lockport, IL 60441
Mrs. Adele Yunck.....	3676 W. Ellsworth Rd., Ann Arbor, MI 48103

RIBBON PRIZES

Regular Breed/Obedience/Optional Titling Classes

First Prize.....	Blue Ribbon
Second Prize.....	Red Ribbon
Third Prize.....	Yellow Ribbon
Fourth Prize.....	White Ribbon
Winners.....	Purple Ribbon
Reserve Winners.....	Purple & White Ribbon
Best of Winners.....	Blue & White Ribbon
Best of Breed (Variety).....	Purple & Gold Ribbon
Best of Opposite Sex to	
Best of Breed (Variety).....	Red & White Ribbon
Grand Champion Select.....	Light Blue & White Ribbon

Miscellaneous Classes

First Prize.....	Rose Ribbon
Second Prize.....	Brown Ribbon
Third Prize.....	Light Green Ribbon
Fourth Prize.....	Gray Ribbon
Best of Breed.....	Orange Ribbon
Best of Opposite Sex to Best of Breed.....	Lavender Ribbon
Best in Miscellaneous.....	Pink & Green Ribbon

Obedience Classes

Highest Scoring Dog in Regular	
Obedience Classes.....	Blue & Gold Rosette
Highest Combined Score in Open B	
& Utility Classes.....	Blue & Green Rosette

Rally Regular Classes

First Prize.....	Blue Ribbon
Second Prize.....	Red Ribbon
Third Prize.....	Yellow Ribbon
Fourth Prize.....	White Ribbon

Non-Regular Classes

First Prize.....	Rose Ribbon
Second Prize.....	Brown Ribbon
Third Prize.....	Light Green Ribbon
Fourth Prize.....	Gray Ribbon
Best Junior Handler.....	Rose & Light Green Rosette

Variety Groups

First Prize.....	Blue Rosette
Second Prize.....	Red Rosette
Third Prize.....	Yellow Rosette
Fourth Prize.....	White Rosette
Best in Show.....	Red, White, & Blue Rosette

BREED CLASSIFICATION

The class numbers in *italic type* are for an exhibitor computer entry-inquiry system. These numbers SHOULD NOT be used on entry forms.

Regular Classes

<i>00300.</i> Puppy, <i>10900.</i> 6 & under 9 Months	<i>00450.</i> Amateur-Owner-Handler
<i>00300.</i> Puppy, <i>11000.</i> 9 & under 12 Months	<i>00500.</i> Bred by Exhibitor
<i>00350.</i> 12 & under 15 Months	<i>00600.</i> American-Bred
<i>00360.</i> 15 & under 18 Months	<i>00700.</i> Open
<i>00400.</i> Novice	Winners

All Regular Classes are divided by sex and are offered for all breeds or varieties of breeds unless otherwise noted below. Where classes are further divided by color, weight, or other breed characteristics, it is so indicated below and the class division MUST be indicated on the entry form.

Amateur-Owner-Handler Class (effective as of 1/1/2009)

Chapter 3, Section 7 - The Amateur-Owner-Handler Class shall be for dogs that are at least six months of age that are not champions. Dogs must be handled in the class by the registered owner of the dog. This class is restricted to exhibitors who have not, at any point in time, been a professional dog handler, AKC approved conformation judge, or employed as an assistant to a professional handler. Additionally, members of the immediate family or household of a current professional handler are ineligible for this class (as defined in Chapter 11, Section 13).

00900. Best of Breed (01000. Variety) Competition

OPEN CLASS DIVISIONS

RETRIEVERS (LABRADOR) 00700. Open Classes Divided, both sexes: 12100. Black; 14800. Chocolate; 18600. Yellow.
DACHSHUNDS (LONGHAIRD) 00700. Open Classes Divided, both sexes: 20500. Miniature-11 lbs. and under and 12 months old or over; 20600. Standard-over 11 lbs. and 11 lbs. and under if less than 12 months old.
DACHSHUNDS (SMOOTH) 00700. Open Classes Divided, both sexes: 20500. Miniature-11 lbs. and under and 12 months old or over; 20600. Standard-over 11 lbs. and 11 lbs. and under if less than 12 months old.
DACHSHUNDS (WIREHAIRD) 00700. Open Classes Divided, both sexes: 20500. Miniature-11 lbs. and under and 12 months old or over; 20600. Standard-over 11 lbs. and 11 lbs. and under if less than 12 months old.
BOXERS 00700. Open Classes Divided, both sexes: 14400. Brindle; 15200. Fawn.
BULLMASTIFFS 00700. Open Classes Divided, both sexes: 14400. Brindle; 19000. Any Other Allowed Color.
DOBERMAN PINSCHERS 00700. Open Classes Divided, both sexes: 12100. Black; 19000. Any Other Allowed Color.
GREAT DANES (FRIDAY ONLY) 00700. Open Classes Divided, both sexes: 12100. Black; 13700. Blue; 14400. Brindle; 15200. Fawn; 15600. Harlequin; 15900. Mantle.
NEWFOUNDLANDS 00700. Open Classes Divided, both sexes: 12100. Black; 16100. Other Than Black.
ST. BERNARDS 00700. Open Classes Divided, both sexes: 19600. Longhaired; 19700. Shorthaired.
PEKINGESE 00700. Open Classes Divided, both sexes: 21900. Under 8 lbs. and 12 months old or over; 22000. 8 lbs. and Over and under 8 lbs. if less than 12 months old.
BOSTON TERRIERS 00700. Open Classes Divided, both sexes: 22300. Under 15 lbs.; 22500. 15 lbs. and Under 20 lbs.; 32700. 20 lbs. and not to exceed 25 lbs.
CHOW CHOWS 00700. Open Classes Divided, both sexes: 12100. Black; 16600. Red; 18900. Any Other Color; 20300. Smooth Coat.
XOLOITZCUNTLI 00700. Open Classes Divided, both sexes: 17900. Toy; 44600. Miniature; 44700. Standard.
AUSTRALIAN SHEPHERDS 00700. Open Classes Divided, both sexes: 12100. Black; 14000. Blue Merle; 16600. Red; 17200. Red Merle.
COLLIES (ROUGH) 00700. Open Classes Divided, both sexes: 14000. Blue Merle; 17500. Sable and White; 18200. Tri-Color; 18400. White.
SHETLAND SHEEPDOGS 00700. Open Classes Divided, both sexes: 17500. Sable and White; 19000. Any Other Allowed Color.

BEST IN SHOW & VARIETY GROUP JUDGES

	FRIDAY	SATURDAY	SUNDAY
BEST IN SHOW	Mr. Brian Meyer	Mrs. Sue-Ellyn Rempel	Mr. Stephen F. Hurt
SPORTING GROUP	Mrs. Sue-Ellyn Rempel	Mrs. Nancy Liebes	Mrs. Robert S. Forsyth
HOUND GROUP	Mrs. Robert S. Forsyth	Dr. Eric Liebes	Miss Mike Macbeth
WORKING GROUP	Miss Mike Macbeth	Mr. Brian Meyer	Dr. Eric Liebes
TERRIER GROUP	Mr. Stephen F. Hurt	Mrs. Wyoma M. Clouss	Mrs. Cindy Meyer
TOY GROUP	Mrs. Robert S. Forsyth	Miss Mike Macbeth	Mrs. Sue-Ellyn Rempel
NON-SPORTING GROUP	Mrs. Sue-Ellyn Rempel	Mrs. Robert S. Forsyth	Miss Mike Macbeth
HERDING GROUP	Miss Mike Macbeth	Mrs. Robert S. Forsyth	Mr. Brian Meyer

	FRIDAY	SATURDAY	SUNDAY
SPORTING GROUP			
Brittanys	Mr. Meyer	Mrs. Liebes	Miss Macbeth
Pointers	Mrs. Forsyth	Mrs. Liebes	Miss Macbeth
Pointers (German Shorthaired)	Mr. Meyer	Mrs. Liebes	Mr. Hurt
Pointers (German Wirehaired)	Mr. Meyer	Mrs. Liebes	Miss Macbeth
Retrievers (Chesapeake Bay)	Mr. Meyer	Mrs. Rempel	Mrs. Liebes
Retrievers (Curly-Coated)	Mr. Meyer	Mrs. Rempel	Mrs. Liebes
Retrievers (Flat-Coated)	Mr. Meyer	Mrs. Rempel	Mrs. Liebes
Retrievers (Golden)	Mr. Meyer	Mrs. Rempel	Mrs. Liebes
Retrievers (Labrador)	Mr. Meyer	Mrs. Rempel	Mrs. Liebes
Retrievers (Nova Scotia Duck Tolling)	Mr. Meyer	Mrs. Rempel	Mrs. Liebes
Setters (English)	Mr. Meyer	Mrs. Liebes	Mr. Hurt
Setters (Gordon)	Mr. Meyer	Mrs. Liebes	Mr. Hurt
Setters (Irish)	Mr. Meyer	Mrs. Liebes	Mr. Hurt

Bouviers des Flandres	Miss Macbeth	Mrs. Meyer	Ms. Brocius
Briards	Mrs. Meyer	Mrs. Forsyth	Mr. Meyer
Canaan Dogs	Ms. Brocius	Mrs. Forsyth	Mr. Meyer
Cardigan Welsh Corgis	Ms. Brocius	Mrs. Forsyth	Mr. Meyer
Collies (Rough)	Ms. Brocius	Mrs. Forsyth	Mrs. Meyer
Collies (Smooth)	Ms. Brocius	Mrs. Forsyth	Mrs. Meyer
Entlebucher Mountain Dogs	Ms. Brocius	Mrs. Forsyth	Mrs. Rempel
Finnish Lapphunds	Ms. Brocius	Mrs. Rempel	Mr. Meyer
German Shepherd Dogs	Mrs. Meyer	Mrs. Forsyth	Mr. Meyer
Icelandic Sheepdogs	Ms. Brocius	Mrs. Rempel	Mr. Meyer
Norwegian Buhunds	Ms. Brocius	Mrs. Forsyth	Mr. Meyer
Old English Sheepdogs	Ms. Brocius	Mrs. Forsyth	Mr. Meyer
Pembroke Welsh Corgis	Mrs. Meyer	Mrs. Forsyth	Mr. Meyer
Polish Lowland Sheepdogs	Ms. Brocius	Mrs. Rempel	Mr. Meyer
Pulik	Ms. Brocius	Mrs. Rempel	Mr. Meyer
Pyrenean Shepherds	Ms. Brocius	Mrs. Forsyth	Mr. Meyer
Shetland Sheepdogs	Ms. Brocius	Mrs. Forsyth	Mrs. Meyer
Swedish Vallhunds	Ms. Brocius	Mrs. Forsyth	Mr. Meyer

MISCELLANEOUS CLASSES

FRIDAY

SATURDAY

SUNDAY

Mrs. Forsyth

Dr. Liebes

Mrs. Liebes

The Miscellaneous Classes for each breed shall be 00300. Puppy and 00700. Open. These classes shall be divided by sex. All class winners within a breed shall compete for Best of Breed and Best of Opposite Sex to Best of Breed. Each of the Miscellaneous Class Best of Breed winners shall be eligible to compete for Best in Miscellaneous Class. There shall be no further competition for dogs entered in the Miscellaneous Classes.

Azawakh Belgian Laekenois Bergamasco Boerboels Chinooks

Dogo Argentinos Peruvian Inca Orchids Portuguese Podengo Pequenos

Pumik Rat Terriers Russell Terriers Sloughis Treeing Walker Coonhounds Wirehaired Vizslas

JUNIOR SHOWMANSHIP COMPETITION

FRIDAY

SATURDAY

SUNDAY

Mr. Hurt

Mrs. Meyer

Dr. Liebes

Novice Junior, Novice Intermediate, Novice Senior, Open Junior, Open Intermediate, Open Senior

OBEDIENCE TRIAL CLASSES

FRIDAY

SATURDAY

SUNDAY

Novice Class A

Mr. Masterson

Mrs. Higdem

Mr. Shea

Novice Class B

Mr. Masterson

Mrs. Higdem

Mr. Shea

Open Class A

Mr. Masterson

Mrs. Higdem

Mr. Shea

Open Class B

Mr. Shea

Mr. Masterson

Mrs. Higdem

Utility Class A

Mr. Shea

Mr. Masterson

Mrs. Higdem

Utility Class B

Mr. Shea

Mr. Masterson

Mrs. Higdem

(UDX Class Offered)

RALLY TRIAL CLASSES

FRIDAY

SATURDAY

SUNDAY

Rally Novice Class A

Mrs. Higdem

Mr. Shea

Mrs. Yunck

Rally Novice Class B

Mrs. Higdem

Mr. Shea

Mrs. Yunck

Rally Advanced Class A

Mrs. Higdem

Mr. Shea

Mrs. Yunck

Rally Advanced Class B

Mrs. Higdem

Mr. Shea

Mrs. Yunck

Rally Excellent Class A

Mrs. Higdem

Mr. Shea

Mrs. Yunck

Rally Excellent Class B

Mrs. Higdem

Mr. Shea

Mrs. Yunck



80000. JUNIOR SHOWMANSHIP COMPETITION - EACH DAY

AKC Junior Handler Numbers are now required for entry in Junior Showmanship Competition. Numbers may be obtained from the American Kennel Club - PHONE: (919) 233-9767.

For additional information contact American Kennel Club, Junior Showmanship, P.O. Box 900051, Raleigh, NC 27675-9051. Phone (919) 233-9767 or E-mail: juniors@akc.org.

Entry blank MUST be filled out with the necessary information, otherwise the entry in Junior Showmanship will not be accepted.

NOVICE JUNIOR CLASS: For Boys and Girls who are at least 9 years and under 12 years old on the day of the show and who, at the time entries close, have not won three First Places, with competition present, in a Novice Class at a licensed or member show.

NOVICE INTERMEDIATE CLASS: For Boys and Girls who are at least 12 years and under 15 years old on the day of the show and who, at the time entries close, have not won three First Places, with competition present, in a Novice Class at a licensed or member show.

NOVICE SENIOR CLASS: For Boys and Girls who are at least 15 years and under 18 years old on the day of the show and who, at the time entries close, have not won three First Places, with competition present, in a Novice Class at a licensed or member show.

OPEN JUNIOR CLASS: For Boys and Girls who are at least 9 years and under 12 years old on the day of the show and who, at the time entries close, have won three First Places, with competition present, in a Novice Class at a licensed or member show.

OPEN INTERMEDIATE CLASS: For Boys and Girls who are at least 12 years and under 15 years old on the day of the show and who, at the time entries close, have won three First Places, with competition present, in a Novice Class at a licensed or member show.

OPEN SENIOR CLASS: For Boys and Girls who are at least 15 years and under 18 years old on the day of the show and who, at the time entries close, have won three First Places, with competition present, in a Novice Class at a licensed or member show.

NOTICE

JUNIORS WITH A DOG ALSO ENTERED IN ANOTHER CLASS OFFERED AT THIS SHOW WHO SUBSTITUTE A DOG NOT ENTERED IN THIS SHOW MUST REMIT THE DIFFERENCE BETWEEN JUNIOR ONLY AND JUNIOR AS AN ADDITIONAL CLASS ENTRY FEE. JUNIORS WHO HAVE ENTERED JUNIOR SHOWMANSHIP ONLY WHO THEN SUBSTITUTE ANOTHER DOG WILL NOT BE CHARGED A FURTHER FEE.

90000. OBEDIENCE TRIAL CLASSES - EACH DAY

Please Note: January 1, 2009 Obedience Regulations, Chapter 1, Section 3, Jump Heights required with entry. Include Jump Height on entry form with class. Entries without Jump Height will be judged at the end of the class.

Move-ups will be allowed

Jump Heights will be in Ascending Order

Qualifying Score Required for All Prizes

"Dog" means either sex

No refund for bitches in season

A Dark Green Qualifying Score Ribbon will be awarded to each dog receiving a qualifying score.

93600. RALLY TRIAL CLASSES - EACH DAY

Move-ups will be allowed

Jump Heights will be in Ascending Order

Qualifying Score Required for All Prizes

"Dog" means either sex

No refund for bitches in season

A Dark Green Qualifying Score Ribbon will be awarded to each dog receiving a qualifying score.

2011104303 2011104304

**OBEDIENCE LIMITED TO:
8 HOURS OF JUDGING PER JUDGE (UDX CLASS OFFERED)
RALLY LIMITED TO 110 DOGS**

Entries Close at Superintendent's Office at 12:00 NOON, WEDNESDAY, OCTOBER 26, 2011, or when the numerical limits have been reached, after which time entries cannot be accepted, cancelled or substituted, except as provided for in Chapter 11, Section 6 of the Dog Show Rules.

Premium List

All-Breed Dog Show, Obedience Trial & Rally Trial
(Unbenched)

Greater Muskegon Kennel Club

(American Kennel Club Licensed)



*These events are in honor of our senior members
Robert & Ruth Libner, Bertha Schmitt & Linda Clapp*

**** Note New Location **
Kalamazoo County Expo Center
2900 Lake Street
Kalamazoo, MI 49048**

Friday, November 11, 2011

**JUDGING WILL BE INDOORS
ALL PUPPY CLASSES DIVIDED**

SHOW & TRIAL HOURS: 7:00 A.M. - 8:00 P.M.

Supported Entry
Newfoundland Club of America, Inc.

**2011 Officers of the Greater Muskegon Kennel Club
MB-F Show #971 & Rally Trial #3005**

President	Kevin Nieboer
Vice-President	Fred Hyer
Treasurer	Nancy Hurren
Recording Secretary	Karen Mott
Corresponding Secretary	Sharon Ehr

11812 Seven Pine Drive, Holland, MI 49424
(616) 396-6293 E-mail: smedachs@mc.net

Directors At Large

Shirley Albers Patricia DenBoer
Gary Harrison Nori Goodhue

Event Committee

Fred Hyer, Show Chairman
7995 Myers Lake Ave., Rockford, MI 49341
(616) 874-3647 E-mail: fred@hyerluv.com
Patricia Kronemeyer, Assistant Show Chairperson
6530 Myers Lake Ave., Rockford, MI 49341
(616) 745-1791 E-mail: patkrone@charter.net
Jan Hamming, Obedience & Rally Chairperson
2221 Wyoming Ave., Wyoming, MI 49519
(616) 534-3462 E-mail: janhamming@aol.com
And All Officers & Directors of the Club

Committees

Advertising	Nancy Alder
Concessions	Kevin Nieboer
	(616) 706-2314 E-mail: knieboer@midogshows.com
Catalog Advertising	Jan Hamming
	(618) 481-5053 E-mail: janhamming@aol.com
	Ads must be received by October 1, 2011
Hospitality	Nancy Wellman
Trophies	Diane Murray
	827 Oakdale Ct., Holland, MI 49424 (616) 786-3477 E-mail: demurray@wml.com
Camping Supervisor	Mr. Clare Lodenstein
Reserved Handler Parking	Fred Hyer
Transportation	Mike Lovett
Cluster Advertising & Public Relations	Kevin Nieboer

Chief Ring Steward

Karen Mott
8666 Indian Bay, Montague, MI 49437
(231) 893-0086 E-mail: kj5852@aol.com

Official Photographer

Booth Photography
P.O. Box 308, Williamston, MI 48895 (517) 655-4081
(Only the Official Photographer may take win pictures.)

Veterinarian In Attendance

Dr. Jim Bader, DVM
Mapleview Animal Hospital
185 Panther Drive, Holland, MI 49424 (616) 399-2140

After Hours Emergency Veterinarian

Dr. Ronald Moiles, DVM
Southwest Michigan Animal Emergency Hospital
3301 S. Burdick Street, Kalamazoo, MI 49001 (269) 381-5228

BEST IN SHOW AND GROUP PRIZES

Best in Show.

\$100.00 Cash offered by the Greater Muskegon Kennel Club.

Large Fancy Rosette offered by Kevin Nieboer & Patricia DenBoer in memory of Ch. Den Boer's Under A Golden Spell, "Vixon".

SP Water Pitcher offered by Bob & Ruth Libner, Libwire Fox Terriers.

First in Each Variety Group. \$50.00 Cash offered by the Greater Muskegon Kennel Club.

First through Fourth in Each Variety Group. Rosette offered by the Greater Muskegon Kennel Club.

BREED PRIZES

Sporting Breeds

10800. POINTERS (GERMAN SHORTHAIRED)

Best of Breed. Traditional Vertical Trophy with Breed Figure & Dog Toy offered by Nancy & Jerry Alder.

12800. RETRIEVERS (GOLDEN)

Best of Breed. Pet Jet offered by Annette Vida, Wolf Song Enterprises.

Winners Dog & Bitch. Dog Toy offered by Annette Vida, Wolf Song Enterprises.

16100. SPANIELS (COCKER) BLACK

Best of Variety. Dog Toy offered by Fred & Sam Hyer, Hyer Luv.

Winners Dog & Bitch. Dog Toy offered by Fred & Sam Hyer, Hyer Luv.

16200. SPANIELS (COCKER) A.S.C.O.B.

Best of Variety. Dog Toy offered by Fred & Sam Hyer, Hyer Luv.

Winners Dog & Bitch. Dog Toy offered by Fred & Sam Hyer, Hyer Luv.

16300. SPANIELS (COCKER) PARTI-COLOR

Best of Variety. Dog Toy offered by Fred & Sam Hyer, Hyer Luv.

Winners Dog & Bitch. Dog Toy offered by Fred & Sam Hyer, Hyer Luv.

Hound Breeds

21000. BASENJIS

Best of Breed. Breed Mug offered by Linda Clapp.

24300. DACHSHUNDS (LONGHAIRD)

Best of Variety. Towel offered by Sharon Ehr, Tievoli.

Winners Dog & Bitch. Towel offered by Sharon Ehr, Tievoli.

24400. DACHSHUNDS (SMOOTH)

Best of Variety. Towel offered by Sharon Ehr, Tievoli.

Winners Dog & Bitch. Towel offered by Sharon Ehr, Tievoli.

24500. DACHSHUNDS (WIREHAIRD)

Best of Variety. Towel offered by Sharon Ehr, Tievoli.

Winners Dog & Bitch. Towel offered by Sharon Ehr, Tievoli.

Working Breeds

32400. BOXERS

The following prizes are offered by Gladys Kanwischer & Karen Mott, West Shore Boxers and Fred & Sam Hyer, Hyer Luv.

Best of Breed. Towel.

Best of Opposite Sex to Best of Breed. Towel.

Winners Dog & Bitch. Towel.

36600. NEWFOUNDLANDS

THE NEWFOUNDLAND CLUB OF AMERICA, INC. WILL SUPPORT THE ENTRY OF NEWFOUNDLANDS AT THIS SHOW.

The Greater Muskegon Kennel Club offers Rosettes for Best of Breed, Best of Opposite Sex to Best of Breed, Best of Winners, Winners Dog & Winners Bitch.

The following prizes are offered by the Great Lakes Newfoundland Club unless otherwise specified.

Best of Breed.

Basket of Dog Goodies offered by Char Nash in memory of Emma's Hopes and Dreams, CGC, TDINC, NAACR.
Stainless Steel Bowl with Treats.

Best of Opposite Sex to Best of Breed. Stainless Steel Bowl with Treats.

Winners Dog & Bitch.

Towel offered by Wendy & Steven Aubert.
Stainless Steel Bowl with Treats.

38100. SAMOYEDS

Best of Breed. Crate Fan offered by Elizabeth & Michael Wells, Solid Gold Samoyeds.

Best of Opposite Sex to Best of Breed. Dog Treats offered by Elizabeth & Michael Wells, Solid Gold Samoyeds.

Best of Winners. Dog Treats offered by Elizabeth & Michael Wells, Solid Gold Samoyeds.

38700. SIBERIAN HUSKIES

Best of Breed. \$25.00 Speedway Gas Card offered by Barbara Horsey & Alex Kiryk, Haftaplay Siberians.

Terrier Breeds

43000. CAIRN TERRIERS

Best of Breed. Towel offered by Diane E. Murray, Demur Kennel.

44000. FOX TERRIERS (WIRE)

Best of Breed. Stuffed Dog offered by Bob & Ruth Libner, Libwire Fox Terriers.

Best of Opposite Sex to Best of Breed. Stuffed Dog offered by Bob & Ruth Libner, Libwire Fox Terriers.

44400. IRISH TERRIERS

Best of Breed. Breed Medal offered by Gary & Kay Harrison.

46200. NORFOLK TERRIERS

Best of Breed. Towel offered by Diane E. Murray, Demur Kennel.

46400. NORWICH TERRIERS

Best of Breed. Towel offered by Diane E. Murray, Demur Kennel.

46800. SCOTTISH TERRIERS

The following prizes are offered by Nancy Hurren, Fairway Scottish Terriers & Diane E. Murray, Demur Kennel.

Best of Breed. Towel.

Best of Opposite Sex to Best of Breed. Towel.

Winners Dog & Bitch. Towel.

48800. WEST HIGHLAND WHITE TERRIERS

Best of Breed. Towel offered by Diane E. Murray, Demur Kennel.

Toy Breeds

56500. POMERANIANS

The following prizes are offered by Michael & Elizabeth Wells, Dreamweaver Pomeranians.

Best of Breed. Crate Pad.

Best of Opposite Sex to Best of Breed. Dog Toy.

Best of Winners. Dog Playing Cards.

Non-Sporting Breeds

63200. KEESHONDEN

The following prizes are offered by Kevin Nieboer & Patricia DenBoer, Hall of Fame Keeshonden in memory of Ch. DenBoer's Under a Golden Spell, "Vixon" unless otherwise specified.

Best of Breed. Towel.

Best of Opposite Sex to Best of Breed. Dog Toy.

Best of Winners. Dog Toy.

Winners Dog & Bitch. Dog Toy offered by Gene & Nori Goodhue, Kees2RHearts.

Herding Breeds

65600. BEARDED COLLIES

Best of Winners. \$10.00 Meijer Gift Card offered by Pat Kronemeyer.

Winners Dog & Bitch. Dog Toy offered by Pat Kronemeyer.

67700. COLLIES (ROUGH)

Best of Variety. Basket of Dog Goodies offered by Nancy Wellman.

Winners Dog & Bitch. Dog Toy offered by Nancy Wellman.

68000. COLLIES (SMOOTH)

Best of Variety. Basket of Dog Goodies offered by Nancy Wellman.

Winners Dog & Bitch. Dog Toy offered by Nancy Wellman.

68300. GERMAN SHEPHERD DOGS

Best of Breed. Pet Nail Buffer offered by Annette Vida, Wolf Song Enterprises.

Winners Dog & Bitch. Dog Toy offered by Annette Vida, Wolf Song Enterprises.

68700. PEMBROKE WELSH CORGIS

Best of Breed. Dog Toy offered by Shirley Albers.

80000. JUNIOR SHOWMANSHIP COMPETITION **PRIZES**

Best Junior Handler.

Rosette & \$15.00 Old Navy Gift Card offered by the Greater Muskegon Kennel Club.

Certificate for a Complimentary 8" x 10" Color Photograph offered by Booth Photography.

First through Fourth in Each Class. Dog Toy offered by the Greater Muskegon Kennel Club.

90000. OBEDIENCE TRIAL CLASSES **PRIZES**

Highest Scoring Dog in Regular Classes. Rosette & \$100.00 Cash offered by the Greater Muskegon Kennel Club.

Highest Scoring Dog in Open B & Utility Combined. Rosette & \$50.00 Cash offered by the Greater Muskegon Kennel Club.

First in Each Regular Class. Dog Toy offered by the Greater Muskegon Kennel Club.

Highest Scoring Newfoundland in Regular Classes. Stainless Steel Bowl with Treats offered by the Great Lakes Newfoundland Club.

Highest Scoring Collie in Regular Classes. Bag of Dog Goodies offered by Kris Larsen.

Highest Scoring Shetland Sheepdog in Regular Classes. Dog Toy offered by Shirley Albers.

93600. RALLY TRIAL CLASSES **PRIZES**

First in Each Class. Dog Toy offered by the Greater Muskegon Kennel Club.

Highest Scoring Newfoundland in Rally Novice B. Stainless Steel Bowl with Treats offered by the Great Lakes Newfoundland Club.



Enjoy the Shows

AKC Code of Sportsmanship

PREFACE: The sport of purebred dog competitive events dates prior to 1884, the year of AKC's birth. Shared values of those involved in the sport include principles of sportsmanship. They are practiced in all sectors of our sport: conformation, performance and companion. Many believe that these principles of sportsmanship are the prime reason why our sport has thrived for over one hundred years. With the belief that it is useful to periodically articulate the fundamentals of our sport, this code is presented.

- Sportsmen respect the history, traditions and integrity of the sport of purebred dogs.
- Sportsmen commit themselves to values of fair play, honesty, courtesy, and vigorous competition, as well as winning and losing with grace.
- Sportsmen refuse to compromise their commitment and obligation to the sport of purebred dogs by injecting personal advantage or consideration into their decisions or behavior.
- The sportsman judge judges only on the merits of the dogs and considers no other factors.
- The sportsman judge or exhibitor accepts constructive criticism.
- The sportsman exhibitor declines to enter or exhibit under a judge where it might reasonably appear that the judge's placements could be based on something other than the merits of the dogs.
- The sportsman exhibitor refuses to compromise the impartiality of a judge.
- The sportsman respects the AKC bylaws, rules, regulations and policies governing the sport of purebred dogs.
- Sportsmen find that vigorous competition and civility are not inconsistent and are able to appreciate the merit of their competition and the effort of competitors.
- Sportsmen welcome, encourage and support newcomers to the sport.
- Sportsmen will deal fairly with all those who trade with them.
- Sportsmen are willing to share honest and open appraisals of both the strengths and weaknesses of their breeding stock.
- Sportsmen spurn any opportunity to take personal advantage of positions offered or bestowed upon them.
- Sportsmen always consider as paramount the welfare of their dog.
- Sportsmen refuse to embarrass the sport, the American Kennel Club, or themselves while taking part in the sport.



**AMERICAN
KENNEL CLUB®**

2011062512 2011062513

**OBEDIENCE LIMITED TO:
8 HOURS OF JUDGING PER JUDGE - (UDX CLASS OFFERED)
RALLY LIMITED TO 110 DOGS**

Entries Close at Superintendent's Office at 12:00 NOON, WEDNESDAY, OCTOBER 26, 2011, or when the numerical limits have been reached, after which time entries cannot be accepted, cancelled or substituted, except as provided for in Chapter 11, Section 6 of the Dog Show Rules.

Premium List

All-Breed Dog Show, Obedience Trial & Rally Trial
(Unbenched)

Kalamazoo Kennel Club

(Member of the American Kennel Club)



**** Note New Location ****
Kalamazoo County Expo Center
2900 Lake Street
Kalamazoo, MI 49048

Saturday, November 12, 2011

**JUDGING WILL BE INDOORS
ALL PUPPY CLASSES DIVIDED**

NO CLASSES FOR GREAT DANES IN BREED

SHOW & TRIAL HOURS: 7:00 A.M. - 8:00 P.M.

Supported Entries

American Bullmastiff Association, Inc.
(Sweepstakes & Veteran Sweepstakes)
Newfoundland Club of America, Inc.
Portuguese Water Dog Club of America, Inc.

BEST IN SHOW AND GROUP PRIZES

Best in Show. Red White & Blue Rosette & \$100.00 Cash offered by the Kalamazoo Kennel Club.

First in Each Variety Group. \$50.00 Cash offered by the Kalamazoo Kennel Club unless otherwise specified.

Terrier Group. Offered by Anstamm Scottish Terriers.

First through Fourth in Each Variety Group. Rosette offered by the Kalamazoo Kennel Club.

00000. BREED PRIZES

The Kalamazoo Kennel Club offers Rosettes for Best of Breed, Best of Opposite Sex to Best of Breed, Best of Winners, Winners Dog & Winners Bitch for each Supported Entry.

Working Breeds

33000. BULLMASTIFFS

THE AMERICAN BULLMASTIFF ASSOCIATION, INC. WILL SUPPORT THE ENTRY OF BULLMASTIFFS AT THIS SHOW.

The following prizes are offered by the Midwest Bullmastiff Fanciers unless otherwise specified.

00100. SWEEPSTAKES

Judge: Ms. Penny L. Urban

The Sweepstakes is open to all Bullmastiffs who are 6 months and under 18 months of age on the day of the show. Dogs entered in Sweepstakes must also be entered in a Regular Class. All dogs entered must be handled by the owner, a member of the owner's immediate family or by an amateur handler with the exception that professional handlers may handle dogs that they own/co-own or are the breeder/co-breeder of record. Sweepstakes will be judged prior to the Regular Classes. Indicate Sweepstakes and age division on the regular entry form under "Additional Classes". **Entry fee is \$22.00.**

Classification

10900- Dogs, 6 months & under 9 months

11400- Dogs, 12 months & under 15 months

11000- Dogs, 9 months & under 12 months

11500- Dogs, 15 months & under 18 months

(Same Classes for Bitches)

Prize Money

After 35% has been deducted for expenses, the remaining 65% will be divided as follows:

Best in Sweepstakes 10%

Best of Opposite Sex to Best in Sweepstakes..... 5%

The remaining 50% will be divided by class as follows:

First - 40%

Second - 30%

Third - 20%

Fourth - 10%

In the event all places are not filled the remaining Sweepstakes monies will be divided equally within the class.

SWEEPSTAKES PRIZES

Best in Sweepstakes. Toy Basket.

Best of Opposite Sex to Best in Sweepstakes. Toy Basket.

First in Each Sweepstakes Class. Dog Toy.

00100. VETERAN SWEEPSTAKES

Judge: Ms. Penny L. Urban

The Veteran Sweepstakes is open to all Bullmastiffs who are 6 years of age and over on the day of the show. Dogs entered in Veteran Sweepstakes need not be entered in a Regular Class. All dogs entered must be handled by the owner, a member of the owner's immediate family or by an amateur handler with the exception that professional handlers may handle dogs that they own/co-own or are the breeder/co-breeder of record. Neutered dogs and spayed bitches may be entered in Veteran Sweepstakes. Indicate Veteran Sweepstakes and the age division on the regular entry form under "Additional Classes". **Entry fee is \$22.00.**

Classification

76000- Veteran Sweepstakes Dogs, 24500- 6 years & under 8 years

76000- Veteran Sweepstakes Dogs, 48600- 8 years & over

(Same Classes for Bitches)

Prize Money

After 35% has been deducted for expenses, the remaining 65% will be divided as follows:

Best in Veteran Sweepstakes 10%

Best of Opposite Sex to Best in Veteran Sweepstakes 5%

The remaining 50% will be divided by class as follows:

First - 40%

Second - 30%

Third - 20%

Fourth - 10%

In the event all places are not filled the remaining Veteran Sweepstakes monies will be divided equally within the class.

VETERAN SWEEPSTAKES PRIZES

Best in Veteran Sweepstakes. Treat Jar.

Best of Opposite Sex to Best in Veteran Sweepstakes. Treat Jar.

First in Each Veteran Sweepstakes Class. Dog Toy.

BREED PRIZES

Best of Breed. Painted Flower Pot.

Best of Opposite Sex to Best of Breed. Painted Flower Pot.

Best of Winners. Painted Flower Pot.

Winners Dog & Bitch. Treat Jar.

First in Each Class. Dog Toy.

36600. NEWFOUNDLANDS

THE NEWFOUNDLAND CLUB OF AMERICA, INC. WILL SUPPORT THE ENTRY OF NEWFOUNDLANDS AT THIS SHOW.

The following prizes are offered by the Great Lakes Newfoundland Club.

Best of Breed. Stainless Steel Bowl with Treats.

Best of Opposite Sex to Best of Breed. Stainless Steel Bowl with Treats.

Winners Dog & Bitch. Stainless Steel Bowl with Treats.

37000. PORTUGUESE WATER DOGS

THE PORTUGUESE WATER DOG CLUB OF AMERICA, INC. WILL SUPPORT THE ENTRY OF PORTUGUESE WATER DOGS AT THIS SHOW.

The following prizes are offered by the Great Lakes Portuguese Water Dog Club unless otherwise specified.

Best of Breed. Tote Bag offered by the Portuguese Water Dog Club of America, Inc.

Best of Opposite Sex to Best of Breed. Six Pack Cooler.

Winners Dog & Bitch. Six Pack Cooler.

First in Each Regular Class (except Puppy & Novice). Blue Glass Mug with GLPWDC Logo.

Puppy, 6 & Under 9 Months Dogs & Bitches. First, Dog Toy offered by the Portuguese Water Dog Club of America, Inc.

Puppy, 9 & Under 12 Months Dogs & Bitches. First, Dog Toy offered by the Portuguese Water Dog Club of America, Inc.

38700. SIBERIAN HUSKIES

Best of Breed. \$25.00 Speedway Gas Card offered by Barbara Horsey & Alex Kiryk, Haftaplay Siberians.

80000. JUNIOR SHOWMANSHIP COMPETITION

PRIZES

Best Junior Handler.

Three Streamer Rosette & \$25.00 Target Gift Card offered by the Kalamazoo Kennel Club.

Certificate for a Complimentary 8" x 10" Color Photograph offered by Booth Photography.

90000. OBEDIENCE TRIAL CLASSES

PRIZES

Highest Scoring Dog in Regular Classes. Rosette & \$100.00 Cash offered by the Kalamazoo Kennel Club.

Highest Scoring Dog in Open B & Utility Combined. Rosette & \$50.00 Cash offered by the Kalamazoo Kennel Club.

Highest Scoring Newfoundland in Regular Classes. Stainless Steel Bowl with Treats offered by the Great Lakes Newfoundland Club.

Highest Scoring Portuguese Water Dog in Regular Classes. Rosette & Tote Bag offered by the Portuguese Water Dog Club of America, Inc.

93600. RALLY TRIAL CLASSES

PRIZES

First through Fourth in Each Class. Ribbon.

Highest Scoring Newfoundland in Rally Novice B. Stainless Steel Bowl with Treats offered by the Great Lakes Newfoundland Club.

Each Qualifying Portuguese Water Dog in Rally Classes. Dog Toy offered by Pat Hogan.

Have a Nice



Weekend!!

NOTICE TO EXHIBITORS ~ EACH DAY

Telegraph, Telephone (Except Dial-N-Entry®) and Unsigned Entries Cannot Be Accepted. Entries Not On Official AKC Entry Forms, Downloaded and/or Photocopies of Entry Forms without Agreement and Rules on the reverse side of the Official AKC Entry Form are **NOT ACCEPTABLE**.

Mail All Entries With Fees to MB-F, Inc., Superintendent, P.O. Box 22107, Greensboro, North Carolina 27420. **Entries received without fees will not be accepted.** Acknowledgement of entries will be made as soon as practicable with tickets and/or identification cards. The person accompanying a dog must show tickets of admission and identification before the dog will be received. **Should such acknowledgement not be received by the exhibitor** within a reasonable time, please verify your entry with the MB-F Office in North Carolina.

For Hand Delivery, street address: 620 Industrial Ave., Greensboro, NC 27406 or 32351 Edward Ave., Madison Heights, MI 48071. **Entries may be made online - www.infodog.com or through Dial-N-Entry® - (1-800) 334-8978 or (336) 379-9605.**

Fax Entries, 1-336-272-0864 or 1-800-SHO-FAXS. Both sides of entry form must be transmitted. Entries must be accompanied by a cover sheet stating the number of pages, what shows and how many dogs per show. Visa/Mastercard/Discover/American Express number and expiration date, as well as the printed cardholder's name and address must be included on cover sheet. Visa/Mastercard/Discover/American Express number, expiration date, cardholder's name must appear on each entry. Fax entries must be received by the closing hour/date. Fax fee: \$4.50 per entry in addition to entry fee. All credit card entries, regardless of method submitted, are processed through the Fax program and are charged the \$4.50 administrative fee. This Fax Fee is subject to change without notice.

Make All Checks and Money Orders payable to MB-F, Inc. **CANADIAN** exhibitors must make fees payable in U.S. FUNDS. When you provide a check as payment, you authorize us to either use information from your check to make a one-time electronic fund transfer from your account or to process the payment as a check. Please mail checks or money orders with entries. Superintendent assumes no responsibility for cash sent through the mail. Tabulate carefully. Due to cost of processing, no refunds \$4.00 and under will be made.

An AKC Recording Fee of \$5.00 first entry only and an AKC Event Service Fee of \$3.00 per entry will be required for each dog entered at any Licensed or Member Club Show, Obedience Trial or Tracking Test. An AKC Recording Fee of \$3.50 will be required for each first entry and \$3.00 for each additional entry in any Licensed or Member Club Rally Trial. All Recording and Event Service Fees are paid to the American Kennel Club. **(There is no Recording Fee or Event Service Fee for Junior Showmanship, Sweepstakes, Futurities, Brace/Team, Multi-Dog Classes or Special Attractions.)**

No Entry shall be made and no entry shall be accepted which specifies any conditions as to its acceptance.

Entry Fees shall not be refunded in the event that a dog is absent, disqualified, excused by Veterinarian or Judge, or barred from competition by action of the Event Committee. If because of riots, wars, strikes, civil disturbances, national emergencies, health emergencies, and the dictates of law enforcement or of the owner(s) of the grounds and/or facilities or other acts beyond the control of the management it is impossible to open or to complete the event, no refund of entry fee will be made. Extreme weather conditions, such as, but not limited to snow storms, hurricanes, lightning, extreme heat, heavy rains, or other circumstances including, but not limited to, the condition of the facilities or grounds and/or the ingress and egress from the grounds, must be considered for the health and safety of the dogs, exhibitors and spectators. The well-being of dogs, exhibitors and spectators is of paramount importance and, in the event it is necessary to cancel or stop the event before completion, no refund of entry fee will be made. To find out about any AKC event cancellations call the AKC Event Cancellation Hotline (877) 252-3229.

Post Dated Checks, Returned Checks and Declined Credit Cards do not constitute a valid entry fee. The Superintendent will add a collection fee to the amount of each returned check or declined card. Subsequent returned checks or declined cards from the same exhibitors may result in their being put on a **CASH ONLY** basis.

No Refund for Duplicate Entries. Every effort to find all duplicate entries will be made; however, if entry has been processed, no refund will be made. **An Administrative Fee of \$2.00 will be charged or withheld from refunds for duplicate entries.**

An Administrative Fee of \$2.00 will be withheld from all refunds for entries cancelled prior to the closing of entries.

Errors on Entry Blanks. Owners are responsible for errors in making out entry forms, whoever may make such errors, and no entry fee will be refunded in event of such errors or cancellation of entries after the published closing date.

Each Owner and Agent listed on the entry form and/or individual responsible for the dog at a show is bound by the Certification and Agreement on the front and back of the entry form regardless of who may have completed & submitted the entry form.

As specified in Chapter 12, Section 4 of the AKC Rules Applying to Dog Shows, information contained on the entry form is required to be published in the club's show catalog. This information is also subject to publication in other media.

Dogs May Arrive any time prior to their scheduled time of judging. **Dogs not required for further judging will be excused.**

Judges Will Not Wait for Any Dog Holding Up a Class. Owners or agents alone are responsible for the presence of their dogs in the judging ring when their classes are called to be judged.

All Dogs Present must be held on leash or confined to their crates except when being judged or when in the exercising ring. **Class Cash Prizes** will be paid in the ring to the person showing the dog. Claims for prize money must be made in the ring before the judging of that breed is over, and the Superintendent's Office advised at once. The Superintendents and showing Club disclaim any liability for cash prizes after the judging of the breed is over.

No gasoline or diesel generators are permitted inside any building or within 100 feet of any tent in which this dog show is conducted.

2011028705 2011028706

**OBEDIENCE LIMITED TO:
8 HOURS OF JUDGING PER JUDGE - (UDX CLASS OFFERED)
RALLY LIMITED TO 110 DOGS**

Entries Close at Superintendent's Office at 12:00 NOON, WEDNESDAY, OCTOBER 26, 2011, or when the numerical limits have been reached, after which time entries cannot be accepted, cancelled or substituted, except as provided for in Chapter 11, Section 6 of the Dog Show Rules.

Premium List

All-Breed Dog Show, Obedience Trial & Rally Trial
(Unbenched)

Grand Rapids Kennel Club

(Member of the American Kennel Club)

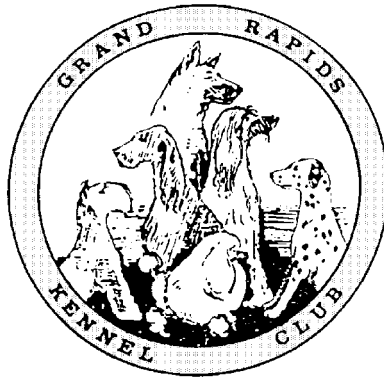

**** Note New Location **
Kalamazoo County Expo Center
2900 Lake Street
Kalamazoo, MI 49048**

Sunday, November 13, 2011

**JUDGING WILL BE INDOORS
ALL PUPPY CLASSES DIVIDED**

NO CLASSES FOR GREAT DANES IN BREED

SHOW & TRIAL HOURS: 7:00 A.M. - 8:00 P.M.

Supported Entries

Newfoundland Club of America, Inc.
Cavalier King Charles Spaniel Club of Southwest Michigan

**2011 Officers of the Grand Rapids Kennel Club
MB-F Show #2027 & Rally Trial #3007**

President Clare Lodenstein
Vice-President Delberta Gogulski
Treasurer Patricia Kronemeyer
Recording Secretary Patricia DenBoer
Corresponding Secretary Sandra Lovett

P.O. Box 68, Trufant, MI 49347

Directors At Large

Len Podleski Michelle Waterman

Event Committee

Patricia DenBoer, Show Chairperson
12911 Edgerton Ave. N.E., Cedar Springs, MI 49319
(616) 260-6088 E-mail: hofkees@wingsisp.com
Patricia Kronemeyer, Assistant Show Chairperson
6530 Myers Lake Ave., Rockford, MI 49341
(616) 745-1791 E-mail: patkron@charter.net
Jan Hamming, Obedience & Rally Chairperson
2221 Wyoming Ave., Wyoming, MI 49519
(616) 534-3462 E-mail: janhamming@aol.com
And All Officers & Directors of the Club

Committees

Cluster Advertising & Public Relations Kevin Nieboer
Concessions Kevin Nieboer
(616) 706-2314 E-mail: knieboer@midogshows.com
Catalog Advertising Jan Hamming
(618) 481-5053 E-mail: janhamming@aol.com
Ads must be received by October 1, 2011
Ring Hospitality Elaine Edmonds
Trophies Marjorie Straub
15650 White Creek, Cedar Springs, MI 49319 (616) 696-9612
Camping Supervisor Mr. Clare Lodenstein
Reserved Handler Parking Fred Hyer
Transportation Mike Lovett

Chief Ring Steward

Len Podleski
11872 - 56th Avenue, Allendale, MI 49401
(616) 895-6749 E-mail: londonfm@altelco.net

Official Photographer

Booth Photography
P.O. Box 308, Williamston, MI 48895 (517) 655-4081
(Only the Official Photographer may take win pictures.)

Veterinarian In Attendance

Dr. Douglas Clarke, DVM
3643 28th Street S.W., Grandville, MI 49509 (616) 532-2660

After Hours Emergency Veterinarian

Dr. Ronald Moiles, DVM
Southwest Michigan Animal Emergency Hospital
3301 S. Burdick Street, Kalamazoo, MI 49001 (269) 381-5228

~~~~~  
**In the interest of good sportsmanship, no Conformation Champion of Record or Obedience Champion of Record, owned by a member of the Grand Rapids Kennel Club or a member's immediate family will be shown at these events. In addition, no member of the Event Committee nor anyone in their immediate family shall handle a dog at these events.**

## BEST IN SHOW AND GROUP PRIZES

### **Best in Show.**

Extra Large Rosette offered by Patricia DenBoer & Kevin Nieboer in memory of Ch. DenBoer's Under a Golden Spell, HOF.

Gift Basket Filled with Surprises & \$100.00 Cash offered by the Grand Rapids Kennel Club.

**First in Each Variety Group.** \$50.00 Cash offered by the Grand Rapids Kennel Club.

**Second in Each Variety Group.** Floral Arrangement offered by the Grand Rapids Kennel Club.

**First through Fourth in Each Variety Group.** Rosette offered by the Grand Rapids Kennel Club.

## BREED PRIZES

### **Sporting Breeds**

#### **13200. RETRIEVERS (LABRADOR)**

**Best of Breed.** Dog Toy offered by Anne & Bart Merkle, Annabar Labradors.

### **Working Breeds**

#### **32400. BOXERS**

**Best of Breed.** Three Streamer Rosette & \$20.00 Gas Card offered by Clare & Julie Lodenstein.

**Winners Dog & Bitch.** \$10.00 Gas Card offered by Clare & Julie Lodenstein.

#### **36600. NEWFOUNDLANDS**

THE NEWFOUNDLAND CLUB OF AMERICA, INC. WILL SUPPORT THE ENTRY OF NEWFOUNDLANDS AT THIS SHOW.

**The Grand Rapids Kennel Club** offers Rosettes for Best of Breed, Best of Opposite Sex to Best of Breed, Best of Winners, Winners Dog & Winners Bitch.

**The following prizes** are offered by the Great Lakes Newfoundland Club.

**Best of Breed.** Stainless Steel Bowl with Treats.

**Best of Opposite sex to Best of Breed.** Stainless Steel Bowl with Treats.

**Winners Dog & Bitch.** Stainless Steel Bowl with Treats.

#### **38700. SIBERIAN HUSKIES**

**Best of Breed.** \$25.00 Speedway Gas Card offered by Barbara Horsey & Alex Kiryk, Haftaplay Siberians.

### **Toy Breeds**

#### **51400. CAVALIER KING CHARLES SPANIELS**

THE CAVALIER KING CHARLES SPANIEL CLUB OF SOUTHWEST MICHIGAN WILL SUPPORT THE ENTRY OF CAVALIER KING CHARLES SPANIELS AT THIS SHOW.

**The Grand Rapids Kennel Club** offers Rosettes for Best of Breed, Best of Opposite Sex to Best of Breed, Best of Winners, Winners Dog & Winners Bitch.

**The following prizes** are offered by the Cavalier King Charles Spaniel Club of Southwest Michigan.

**Best of Breed.** Etched Bowl.

**Best of Opposite Sex to Best of Breed.** Etched Bowl.

**Best of Winners.** Etched Bowl.

### **Non-Sporting Breeds**

#### **61000. BOSTON TERRIERS**

**Best of Breed.** Three Streamer Rosette & \$20.00 Gas Card offered by Clare & Julie Lodenstein.

**Winners Dog & Bitch.** \$10.00 Gas Card offered by Clare & Julie Lodenstein.

#### **61500. BULLDOGS**

**Best of Breed.** \$20.00 Gas Card offered by Family Friends Veterinary.

#### **63000. FRENCH BULLDOGS**

**Best of Breed.** \$20.00 Gas Card offered by Family Friends Veterinary.

**Best of Opposite Sex to Best of Breed.** Mug with Treats offered by Marge Straub.

**Best of Winners.** Mug with Treats offered by Marge Straub.

### **63200. KEESHONDEN**

The following prizes are offered by Patricia DenBoer & Kevin Nieboer, Hall of Fame Keeshonden unless otherwise specified.

**Best of Breed.** Ring Side Tote.

**Best of Opposite Sex to Best of Breed.** Ring Side Tote.

**Best of Winners.** Ring Side Tote.

**Winners Dog & Bitch.** Dog Toy offered by Gene & Nori Goodhue Kees2RHearts.

### **64100. POODLES (STANDARD)**

**Bred by Exhibitor Dogs & Bitches.** First, Lead offered by Whitman's Sharpening & Chris Musson.

## **80000. JUNIOR SHOWMANSHIP COMPETITION** **PRIZES**

**Best Junior Handler.**

Rosette & 15.00 Old Navy Gift Card offered by the Grand Rapids Kennel Club.

Certificate for a Complimentary 8" x 10" Color Photograph offered by Booth Photography.

## **90000. OBEDIENCE TRIAL CLASSES** **PRIZES**

**Highest Scoring Dog in Regular Classes.** Rosette, Gift Basket Filled with Surprises & \$100.00 Cash offered by the Grand Rapids Kennel Club.

**Highest Scoring Dog in Open B & Utility Combined.** Rosette & \$50.00 Cash offered by the Grand Rapids Kennel Club.

**First in Each Regular Class.** \$15.00 Cash offered by the Grand Rapids Kennel Club.

**First through Fourth in Each Regular Class.** Three Streamer Rosette offered by the Grand Rapids Kennel Club.

**Highest Scoring Golden Retriever in Regular Classes.** \$15.00 Cash offered by Lawrence & Jan Hamming, Sugartree Golden Retrievers.

**Highest Scoring Newfoundland in Regular Classes.** Stainless Steel Bowl with Treats offered by the Great Lakes Newfoundland Club.

**Highest Scoring Yorkshire Terrier in Regular Classes.** \$15.00 Cash offered by Jan & Mary Hamming, Victorian Yorkshire Terriers.

## **93600. RALLY TRIAL CLASSES** **PRIZES**

**First in Each Class.** Three Streamer Rosette offered by the Grand Rapids Kennel Club.

**Highest Scoring Newfoundland in Rally Novice B.** Stainless Steel Bowl with Treats offered by the Great Lakes Newfoundland Club.



# ATTENTION EXHIBITORS!

Your AKC Champion is Now Eligible to Become an

# AKC® GRAND CHAMPION

Did you know that 90% of dogs retire from the show ring once their CH title is completed?

AKC is proud to provide owners of AKC Champions the opportunity to showcase their quality dogs with the **Grand Championship** and earn achievement levels of Bronze, Silver, Gold and Platinum.



## BENEFITS OF OBTAINING A GRAND CHAMPION TITLE

- **Participation is affordable.** There is no additional entry fee. Perfect for retired champions, those not wanting to special a dog, those who choose to stay close to home, or want to show on a limited budget
- **Provide the opportunity for breeders to see dogs that are currently retired** that may be desirable for their breeding program
- **Continue the excitement of exhibiting** by earning Bronze, Silver, Gold and Platinum Grand Champion Achievement levels

# Entry Fees ~ Each Event

(There is no Recording Fee or Event Service Fee for Junior Showmanship, Sweepstakes, Futurities, Brace/Team, Multi-Dog Classes or Special Attractions)

## Greater Muskegon Kennel Club Conformation & Obedience

(Entry Fee Includes \$3.00 AKC Event Service Fee Per Entry & \$.50 AKC Recording Fee First Entry Only)

|                                                                        |         |
|------------------------------------------------------------------------|---------|
| First Entry of a Dog Unless Otherwise Specified .....                  | \$28.00 |
| Each Additional Entry of the Same Dog Unless Otherwise Specified ..... | \$22.00 |
| Puppy & Bred by Exhibitor Classes .....                                | \$20.00 |
| Junior Showmanship Only .....                                          | \$17.00 |
| Junior Showmanship as an Additional Class .....                        | \$10.00 |

### Rally

(First Entry Fee Includes \$3.50 AKC Recording Fee Per Entry & \$3.00 Each Additional Entry)

|                                             |         |
|---------------------------------------------|---------|
| First Entry of a Dog .....                  | \$28.00 |
| Each Additional Entry of the Same Dog ..... | \$22.00 |

## Kalamazoo Kennel Club Conformation & Obedience

(Entry Fee Includes \$3.00 AKC Event Service Fee Per Entry & \$.50 AKC Recording Fee First Entry Only)

|                                                                         |         |
|-------------------------------------------------------------------------|---------|
| First Entry of a Dog Unless Otherwise Specified .....                   | \$28.00 |
| Each Additional Entry of the Same Dog Unless Otherwise Specified .....  | \$22.00 |
| Puppy & Bred by Exhibitor Classes .....                                 | \$20.00 |
| Junior Showmanship Only .....                                           | \$17.00 |
| Junior Showmanship as an Additional Class .....                         | \$10.00 |
| Sweepstakes & Veteran Sweepstakes Classes ( <b>Bullmastiffs</b> ) ..... | \$22.00 |

### Rally

(First Entry Fee Includes \$3.50 AKC Recording Fee Per Entry & \$3.00 Each Additional Entry)

|                                             |         |
|---------------------------------------------|---------|
| First Entry of a Dog .....                  | \$28.00 |
| Each Additional Entry of the Same Dog ..... | \$22.00 |

## Grand Rapids Kennel Club Conformation & Obedience

(Entry Fee Includes \$3.00 AKC Event Service Fee Per Entry & \$.50 AKC Recording Fee First Entry Only)

|                                                                        |         |
|------------------------------------------------------------------------|---------|
| First Entry of a Dog Unless Otherwise Specified .....                  | \$28.00 |
| Each Additional Entry of the Same Dog Unless Otherwise Specified ..... | \$22.00 |
| Puppy & Bred by Exhibitor Classes .....                                | \$20.00 |
| Junior Showmanship Only .....                                          | \$17.00 |
| Junior Showmanship as an Additional Class .....                        | \$10.00 |

### Rally

(First Entry Fee Includes \$3.50 AKC Recording Fee Per Entry & \$3.00 Each Additional Entry)

|                                             |         |
|---------------------------------------------|---------|
| First Entry of a Dog .....                  | \$28.00 |
| Each Additional Entry of the Same Dog ..... | \$22.00 |

## HOW TO USE THE ENTRY BLANK

Use one entry blank per dog only if information is the SAME for each day. Carefully check the block (blocks) for each show in which you wish to enter your dog. You MUST use a SEPARATE entry blank if you are entering your dog in a different class on different days. (e.g. Open Class on Day 1 and American-Bred Class on Day 2), or, if you are entering an additional class on any of the days (Open Class on Day 1 and Open Class plus Jr. Showmanship on Day 2 or Open Class and Novice A Obedience on Day 2.)

## OFFICIAL AMERICAN KENNEL CLUB ENTRY FORM

### WEST MICHIGAN HARVEST CLUSTER

Kalamazoo County Expo Center, 2900 Lake Street, Kalamazoo, MI 49048

971  GREATER MUSKEGON KENNEL CLUB - FRIDAY, NOVEMBER 11, 2011 - 2011104303

2022  KALAMAZOO KENNEL CLUB - SATURDAY, NOVEMBER 12, 2011 - 2011062512

2027  GRAND RAPIDS KENNEL CLUB - SUNDAY, NOVEMBER 13, 2011 - 2011028705

**Entry Fees:** SEE PAGE 36. **FOR OBEDIENCE LIMITS SEE PAGES 19, 25 & 31.**

**Entries Close** at Superintendent's Office at 12:00 NOON, WEDNESDAY, OCTOBER 26, 2011, or when the numerical limits have been reached, after which time entries cannot be accepted, cancelled, or substituted, except as provided for in Chapter 11, Section 6 of the Dog Show Rules.

**Mail Entries With Fees To:** MB-F, Inc., Superintendent, P.O. Box 22107, Greensboro, NC 27420.

**Make Checks or Money Orders Payable To:** MB-F, Inc. **Canadian Exhibitors must make fees payable in U.S. Funds.** When you provide a check as payment, you authorize us to either use information from your check to make a one-time electronic fund transfer from your account or to process the payment as a check.

I ENCLOSE \$ .....for entry fees

**IMPORTANT-Read Carefully Instructions on Reverse Side Before Filling Out.** Numbers in the boxes indicate sections of the instructions relevant to the information needed in that box (PLEASE PRINT)

|       |           |     |
|-------|-----------|-----|
| BREED | VARIETY 1 | SEX |
|-------|-----------|-----|

|                                                |                                                       |
|------------------------------------------------|-------------------------------------------------------|
| DOG <sup>2</sup> <sub>3</sub><br>SHOW<br>CLASS | CLASS <sup>3</sup><br>DIVISION<br>Weight, color, etc. |
|------------------------------------------------|-------------------------------------------------------|

|                    |                               |                           |                       |
|--------------------|-------------------------------|---------------------------|-----------------------|
| ADDITIONAL CLASSES | OBEDIENCE CLASS (Jump Height) | RALLY CLASS (Jump Height) | JR. SHOWMANSHIP CLASS |
|--------------------|-------------------------------|---------------------------|-----------------------|

|                                               |                       |
|-----------------------------------------------|-----------------------|
| NAME OF (See Back)<br>JUNIOR HANDLER (if any) | JR. HANDLER<br>NUMBER |
|-----------------------------------------------|-----------------------|

FULL  
NAME  
OF DOG

|                                                                                                                                                 |                                                                                              |
|-------------------------------------------------------------------------------------------------------------------------------------------------|----------------------------------------------------------------------------------------------|
| Enter number here<br><input type="checkbox"/> AKC® NO.<br><input type="checkbox"/> PAL NO.<br><input type="checkbox"/> FOREIGN REG NO & COUNTRY | DATE OF BIRTH<br><br>PLACE OF BIRTH (list country)<br>Do not print the above in the catalog. |
|-------------------------------------------------------------------------------------------------------------------------------------------------|----------------------------------------------------------------------------------------------|

BREEDER \_\_\_\_\_

SIRE \_\_\_\_\_

DAM \_\_\_\_\_

ACTUAL OWNER(S) \_\_\_\_\_  
<sup>4</sup> (Please Print)

OWNER'S ADDRESS \_\_\_\_\_

CITY \_\_\_\_\_ STATE \_\_\_\_\_ ZIP \_\_\_\_\_

NAME OF OWNER'S AGENT  
(IF ANY) AT THE SHOW \_\_\_\_\_

I CERTIFY that I am the actual owner of the dog, or that I am the duly authorized agent of the actual owner whose name I have entered above. In consideration of the acceptance of this entry, I (we) agree to abide by the rules and regulations of The American Kennel Club in effect at the time of this event, and by any additional rules and regulations appearing in the premium list for this event, and further agree to be bound by the "Agreement" printed on the reverse side of this entry form. I (we) certify and represent that the dog entered is not a hazard to persons or other dogs. This entry is submitted for acceptance on the foregoing representation and Agreement. I (we) agree to conduct myself (ourselves) in accordance with all such Rules and Regulations (including all provisions applying to discipline) and to abide by any decisions made in accord with them.

SIGNATURE of owner or his agent \_\_\_\_\_ PH.# \_\_\_\_\_  
 duly authorized to make this entry

Are you a new exhibitor? Yes  No

E-MAIL Address: \_\_\_\_\_

**Green Option: Check this box to receive ID/Judging Program information by E-Mail only, in lieu of a printed copy through the US Postal Mail.**

AEN999 (4/10)

**ALL PUPPY CLASSES DIVIDED**

### AGREEMENT

I (we) agree that the club holding this event has the right to refuse this entry for cause which the club shall deem sufficient. In consideration of the acceptance of this entry and of the holding of this event and of the opportunity to have the dog judged and to win prizes, ribbons, or trophies, I (we) agree to hold the AKC, the event-giving club, their members, directors, governors, officers, agents, superintendents or event secretary and the owner and/or lessor of the premises and any provider of services that are necessary to hold this event and any employees or volunteers of the aforementioned parties, and any AKC approved judge, judging at this event, harmless from any claim for loss or injury which may be alleged to have been caused directly or indirectly to any person or thing by the act of this dog while in or about the event premises or grounds or near any entrance thereto, and I (we) personally assume all responsibility and liability for any such claim; and I (we) further agree to hold the aforementioned parties harmless from any claim for loss, injury or damage to this dog.

Additionally, I (we) hereby assume the sole responsibility for and agree to indemnify, defend and save the aforementioned parties harmless from any and all loss and expense (including legal fees) by reason of the liability imposed by law upon any of the aforementioned parties for damage because of bodily injuries, including death at any time resulting therefrom, sustained by any person or persons, including myself (ourselves), or on account of damage to property, arising out of or in consequence of my (our) participation in this event, however such, injuries, death or property damage may be caused, and whether or not the same may have been caused or may be alleged to have been caused by the negligence of the aforementioned parties or any of their employees, agents, or any other persons. **I (WE) AGREE THAT ANY CAUSE OF ACTION, CONTROVERSY OR CLAIM ARISING OUT OF OR RELATED TO THE ENTRY, EXHIBITION OR ATTENDANCE AT THE EVENT BETWEEN THE AKC AND THE EVENT-GIVING CLUB (UNLESS OTHERWISE STATED IN ITS PREMIUM LIST) AND MYSELF (OURSELVES) OR AS TO THE CONSTRUCTION, INTERPRETATION AND EFFECT OF THIS AGREEMENT SHALL BE SETTLED BY ARBITRATION PURSUANT TO THE APPLICABLE RULES OF THE AMERICAN ARBITRATION ASSOCIATION. HOWEVER, PRIOR TO ARBITRATION ALL APPLICABLE AKC BYLAWS, RULES, REGULATIONS AND PROCEDURES MUST FIRST BE FOLLOWED AS SET FORTH IN THE AKC CHARTER AND BYLAWS, RULES, REGULATIONS, PUBLISHED POLICIES AND GUIDELINES.**

### INSTRUCTIONS

- (Variety) if you are entering a dog of breed in which there are varieties for show purposes, please designate the particular variety you are entering, i.e., Cocker Spaniel (solid color black, ASCOB, parti-color), Beagles (not exceeding 13 in., over 13 in. but not exceeding 15 in.), Dachshunds (longhaired, smooth, wirehaired), Collies (rough, smooth), Bull Terriers (colored, white), Manchester Terriers (standard, toy), Chihuahuas (smooth coat, long coat), English Toy Spaniels (King Charles and Ruby, Blenheim and Prince Charles), Poodles (toy, miniature, standard).
- The following categories of dogs may be entered and shown in Best of Breed competition: Dogs that are Champions of Record and dogs which, according to their owners' records, have completed the requirements for a championship, but whose championships are unconfirmed. The showing of unconfirmed Champions in Best of Breed competition is limited to a period of 90 days from the date of the show where the dog completed the requirements for a championship.
- (Event Class) Consult the classification in this premium list. If the event class in which you are entering your dog is divided, then, in addition to designating the class, specify the particular division of the class in which you are entering your dog, i.e. age division, color division, weight division.
- A dog must be entered in the name of the person who actually owned it at the time entries for an event closed. If a registered dog has been acquired by a new owner it must be entered in the name of its new owner in any event for which entries closed after the date of acquirement, regardless of whether the new owner has received the registration certificate indicating that the dog is recorded in his name. State on entry form whether transfer application has been mailed to the AKC. (For complete rules, refer to Chapter 11, Section 3.)
- Mixed Breed dogs entering classes for Agility, Obedience, and Rally trials should mark Breed as AKC Canine Partners Listed Dog "All-American Dog/Mixed Breed." Variety, Breeder, Sire, Dam information shall remain blank for mixed breed entrants.

If this entry is for Junior Showmanship, please give the following information:

JUNIOR SHOWMANSHIP \_\_\_\_\_

JR'S DATE OF BIRTH \_\_\_\_\_

AKC JUNIOR HANDLER NUMBER

The above number MUST be included. Should you not have your Junior Handler number, this may be obtained from the American Kennel Club. Phone: (919) 233-9767.

**By signing the entry form I (we) certify that the Junior Showman does not now, and will not at any time, act as an agent/handler for pay while continuing to compete in Junior Showmanship.**

ADDRESS \_\_\_\_\_

CITY \_\_\_\_\_ STATE \_\_\_\_\_ ZIP \_\_\_\_\_

If Junior Handler is not the owner of the dog identified on the face of this form, what is the relationship of the Junior Handler to the Owner?  
\_\_\_\_\_

AEN999 (4/10)

## OFFICIAL AMERICAN KENNEL CLUB ENTRY FORM

### WEST MICHIGAN HARVEST CLUSTER

Kalamazoo County Expo Center, 2900 Lake Street, Kalamazoo, MI 49048

971  GREATER MUSKEGON KENNEL CLUB - FRIDAY, NOVEMBER 11, 2011 - 2011104303

2022  KALAMAZOO KENNEL CLUB - SATURDAY, NOVEMBER 12, 2011 - 2011062512

2027  GRAND RAPIDS KENNEL CLUB - SUNDAY, NOVEMBER 13, 2011 - 2011028705

**Entry Fees:** SEE PAGE 36. **FOR OBEDIENCE LIMITS SEE PAGES 19, 25 & 31.**

**Entries Close** at Superintendent's Office at 12:00 NOON, WEDNESDAY, OCTOBER 26, 2011, or when the numerical limits have been reached, after which time entries cannot be accepted, cancelled, or substituted, except as provided for in Chapter 11, Section 6 of the Dog Show Rules.

**Mail Entries With Fees To:** MB-F, Inc., Superintendent, P.O. Box 22107, Greensboro, NC 27420.

**Make Checks or Money Orders Payable To:** MB-F, Inc. **Canadian Exhibitors must make fees payable in U.S. Funds.** When you provide a check as payment, you authorize us to either use information from your check to make a one-time electronic fund transfer from your account or to process the payment as a check.

I ENCLOSE \$ .....for entry fees

**IMPORTANT-Read Carefully Instructions on Reverse Side Before Filling Out.** Numbers in the boxes indicate sections of the instructions relevant to the information needed in that box (PLEASE PRINT)

|       |           |     |
|-------|-----------|-----|
| BREED | VARIETY 1 | SEX |
|-------|-----------|-----|

|                                                |                                                       |
|------------------------------------------------|-------------------------------------------------------|
| DOG <sup>2</sup> <sub>3</sub><br>SHOW<br>CLASS | CLASS <sup>3</sup><br>DIVISION<br>Weight, color, etc. |
|------------------------------------------------|-------------------------------------------------------|

|                    |                               |                           |                       |
|--------------------|-------------------------------|---------------------------|-----------------------|
| ADDITIONAL CLASSES | OBEDIENCE CLASS (Jump Height) | RALLY CLASS (Jump Height) | JR. SHOWMANSHIP CLASS |
|--------------------|-------------------------------|---------------------------|-----------------------|

|                                               |                       |
|-----------------------------------------------|-----------------------|
| NAME OF (See Back)<br>JUNIOR HANDLER (if any) | JR. HANDLER<br>NUMBER |
|-----------------------------------------------|-----------------------|

FULL  
NAME  
OF DOG

|                                                                                                                                                 |                                                                                              |
|-------------------------------------------------------------------------------------------------------------------------------------------------|----------------------------------------------------------------------------------------------|
| Enter number here<br><input type="checkbox"/> AKC® NO.<br><input type="checkbox"/> PAL NO.<br><input type="checkbox"/> FOREIGN REG NO & COUNTRY | DATE OF BIRTH<br><br>PLACE OF BIRTH (list country)<br>Do not print the above in the catalog. |
|-------------------------------------------------------------------------------------------------------------------------------------------------|----------------------------------------------------------------------------------------------|

BREEDER

SIRE

DAM

ACTUAL OWNER(S)  
<sup>4</sup> (Please Print)

OWNER'S ADDRESS

CITY \_\_\_\_\_ STATE \_\_\_\_\_ ZIP \_\_\_\_\_

NAME OF OWNER'S AGENT  
(IF ANY) AT THE SHOW \_\_\_\_\_

I CERTIFY that I am the actual owner of the dog, or that I am the duly authorized agent of the actual owner whose name I have entered above. In consideration of the acceptance of this entry, I (we) agree to abide by the rules and regulations of The American Kennel Club in effect at the time of this event, and by any additional rules and regulations appearing in the premium list for this event, and further agree to be bound by the "Agreement" printed on the reverse side of this entry form. I (we) certify and represent that the dog entered is not a hazard to persons or other dogs. This entry is submitted for acceptance on the foregoing representation and Agreement. I (we) agree to conduct myself (ourselves) in accordance with all such Rules and Regulations (including all provisions applying to discipline) and to abide by any decisions made in accord with them.

SIGNATURE of owner or his agent  
duly authorized to make this entry \_\_\_\_\_ PH.# \_\_\_\_\_

Are you a new exhibitor? Yes  No

E-MAIL Address: \_\_\_\_\_

**Green Option: Check this box to receive ID/Judging Program information by E-Mail only, in lieu of a printed copy through the US Postal Mail.**

AEN999 (4/10)

**ALL PUPPY CLASSES DIVIDED**





### AGREEMENT

I (we) agree that the club holding this event has the right to refuse this entry for cause which the club shall deem sufficient. In consideration of the acceptance of this entry and of the holding of this event and of the opportunity to have the dog judged and to win prizes, ribbons, or trophies, I (we) agree to hold the AKC, the event-giving club, their members, directors, governors, officers, agents, superintendents or event secretary and the owner and/or lessor of the premises and any provider of services that are necessary to hold this event and any employees or volunteers of the aforementioned parties, and any AKC approved judge, judging at this event, harmless from any claim for loss or injury which may be alleged to have been caused directly or indirectly to any person or thing by the act of this dog while in or about the event premises or grounds or near any entrance thereto, and I (we) personally assume all responsibility and liability for any such claim; and I (we) further agree to hold the aforementioned parties harmless from any claim for loss, injury or damage to this dog.

Additionally, I (we) hereby assume the sole responsibility for and agree to indemnify, defend and save the aforementioned parties harmless from any and all loss and expense (including legal fees) by reason of the liability imposed by law upon any of the aforementioned parties for damage because of bodily injuries, including death at any time resulting therefrom, sustained by any person or persons, including myself (ourselves), or on account of damage to property, arising out of or in consequence of my (our) participation in this event, however such, injuries, death or property damage may be caused, and whether or not the same may have been caused or may be alleged to have been caused by the negligence of the aforementioned parties or any of their employees, agents, or any other persons. **I (WE) AGREE THAT ANY CAUSE OF ACTION, CONTROVERSY OR CLAIM ARISING OUT OF OR RELATED TO THE ENTRY, EXHIBITION OR ATTENDANCE AT THE EVENT BETWEEN THE AKC AND THE EVENT-GIVING CLUB (UNLESS OTHERWISE STATED IN ITS PREMIUM LIST) AND MYSELF (OURSELVES) OR AS TO THE CONSTRUCTION, INTERPRETATION AND EFFECT OF THIS AGREEMENT SHALL BE SETTLED BY ARBITRATION PURSUANT TO THE APPLICABLE RULES OF THE AMERICAN ARBITRATION ASSOCIATION. HOWEVER, PRIOR TO ARBITRATION ALL APPLICABLE AKC BYLAWS, RULES, REGULATIONS AND PROCEDURES MUST FIRST BE FOLLOWED AS SET FORTH IN THE AKC CHARTER AND BYLAWS, RULES, REGULATIONS, PUBLISHED POLICIES AND GUIDELINES.**

### INSTRUCTIONS

- (Variety) if you are entering a dog of breed in which there are varieties for show purposes, please designate the particular variety you are entering, i.e., Cocker Spaniel (solid color black, ASCOB, parti-color), Beagles (not exceeding 13 in., over 13 in. but not exceeding 15 in.), Dachshunds (longhaired, smooth, wirehaired), Collies (rough, smooth), Bull Terriers (colored, white), Manchester Terriers (standard, toy), Chihuahuas (smooth coat, long coat), English Toy Spaniels (King Charles and Ruby, Blenheim and Prince Charles), Poodles (toy, miniature, standard).
- The following categories of dogs may be entered and shown in Best of Breed competition: Dogs that are Champions of Record and dogs which, according to their owners' records, have completed the requirements for a championship, but whose championships are unconfirmed. The showing of unconfirmed Champions in Best of Breed competition is limited to a period of 90 days from the date of the show where the dog completed the requirements for a championship.
- (Event Class) Consult the classification in this premium list. If the event class in which you are entering your dog is divided, then, in addition to designating the class, specify the particular division of the class in which you are entering your dog, i.e. age division, color division, weight division.
- A dog must be entered in the name of the person who actually owned it at the time entries for an event closed. If a registered dog has been acquired by a new owner it must be entered in the name of its new owner in any event for which entries closed after the date of acquisition, regardless of whether the new owner has received the registration certificate indicating that the dog is recorded in his name. State on entry form whether transfer application has been mailed to the AKC. (For complete rules, refer to Chapter 11, Section 3.)
- Mixed Breed dogs entering classes for Agility, Obedience, and Rally trials should mark Breed as AKC Canine Partners Listed Dog "All-American Dog/Mixed Breed." Variety, Breeder, Sire, Dam information shall remain blank for mixed breed entrants.

If this entry is for Junior Showmanship, please give the following information:

JUNIOR SHOWMANSHIP

JR.'S DATE OF BIRTH \_\_\_\_\_

AKC JUNIOR HANDLER NUMBER

The above number MUST be included. Should you not have your Junior Handler number, this may be obtained from the American Kennel Club. Phone: (919) 233-9767.

**By signing the entry form I (we) certify that the Junior Showman does not now, and will not at any time, act as an agent/handler for pay while continuing to compete in Junior Showmanship.**

ADDRESS \_\_\_\_\_

CITY \_\_\_\_\_ STATE \_\_\_\_\_ ZIP \_\_\_\_\_

If Junior Handler is not the owner of the dog identified on the face of this form, what is the relationship of the Junior Handler to the Owner?  
\_\_\_\_\_

AEN999 (4/10)

# AKC Code of Sportsmanship

*PREFACE: The sport of purebred dog competitive events dates prior to 1884, the year of AKC's birth. Shared values of those involved in the sport include principles of sportsmanship. They are practiced in all sectors of our sport: conformation, performance and companion. Many believe that these principles of sportsmanship are the prime reason why our sport has thrived for over one hundred years. With the belief that it is useful to periodically articulate the fundamentals of our sport, this code is presented.*

- Sportsmen respect the history, traditions and integrity of the sport of purebred dogs.
- Sportsmen commit themselves to values of fair play, honesty, courtesy, and vigorous competition, as well as winning and losing with grace.
- Sportsmen refuse to compromise their commitment and obligation to the sport of purebred dogs by injecting personal advantage or consideration into their decisions or behavior.
- The sportsman judge judges only on the merits of the dogs and considers no other factors.
- The sportsman judge or exhibitor accepts constructive criticism.
- The sportsman exhibitor declines to enter or exhibit under a judge where it might reasonably appear that the judge's placements could be based on something other than the merits of the dogs.
- The sportsman exhibitor refuses to compromise the impartiality of a judge.
- The sportsman respects the AKC bylaws, rules, regulations and policies governing the sport of purebred dogs.
- Sportsmen find that vigorous competition and civility are not inconsistent and are able to appreciate the merit of their competition and the effort of competitors.
- Sportsmen welcome, encourage and support newcomers to the sport.
- Sportsmen will deal fairly with all those who trade with them.
- Sportsmen are willing to share honest and open appraisals of both the strengths and weaknesses of their breeding stock.
- Sportsmen spurn any opportunity to take personal advantage of positions offered or bestowed upon them.
- Sportsmen always consider as paramount the welfare of their dog.
- Sportsmen refuse to embarrass the sport, the American Kennel Club, or themselves while taking part in the sport.



**AMERICAN  
KENNEL CLUB®**



Thank  
You  
Exhibitors  
For  
Choosing  
our  
Cluster